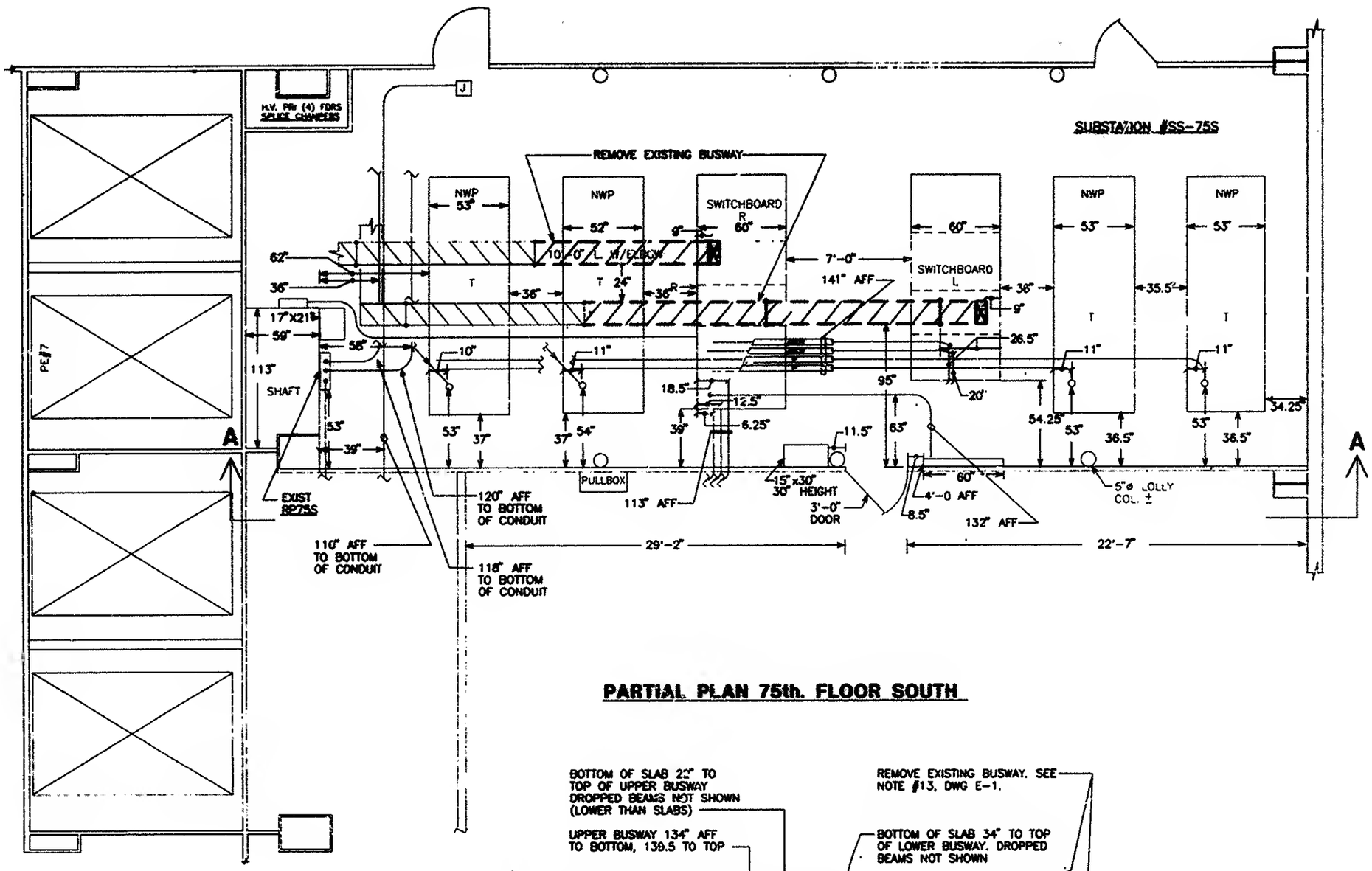

PARTIAL PLAN 75th. FLOOR SOUTH

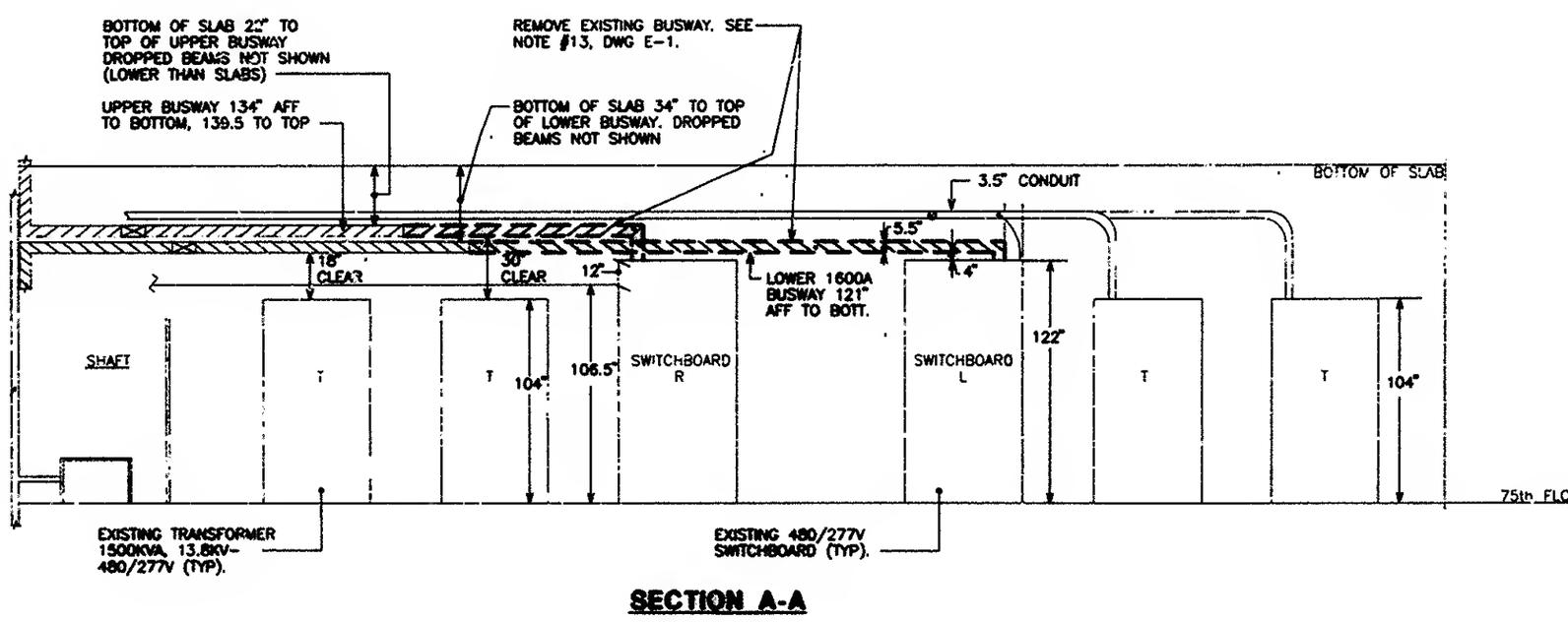

SECTION A-A

NOTES:

1. SEE DRAWING E-1 FOR GE